

FARRIS, HANSEN & ASSOCIATES, INC.

ENGINEERING, ARCHITECTURE, SURVEYING

7 RIDGEWAY COURT - P.O. BOX 437, ELKHORN, WISCONSIN, 53121

PHONE: (414) 723-2098 FAX: (414) 723-5886

PLAT OF SURVEY

PARCEL #2 AS SHOWN AND DESCRIBED ON SURVEY BY

JAMES BIAGI. COUNTY SURVEY FILE 416-157 B

ENTITLED "RESUBDIVISION OF LOTS 35, 36 & 37 OF BLOCK 1 OF THANSLAND SUBDIVISION"

TAX PARCEL MAP LABEL = TL-12A

SECTION 35 TOWN OF LAGRANGE WALWORTH COUNTY, WI

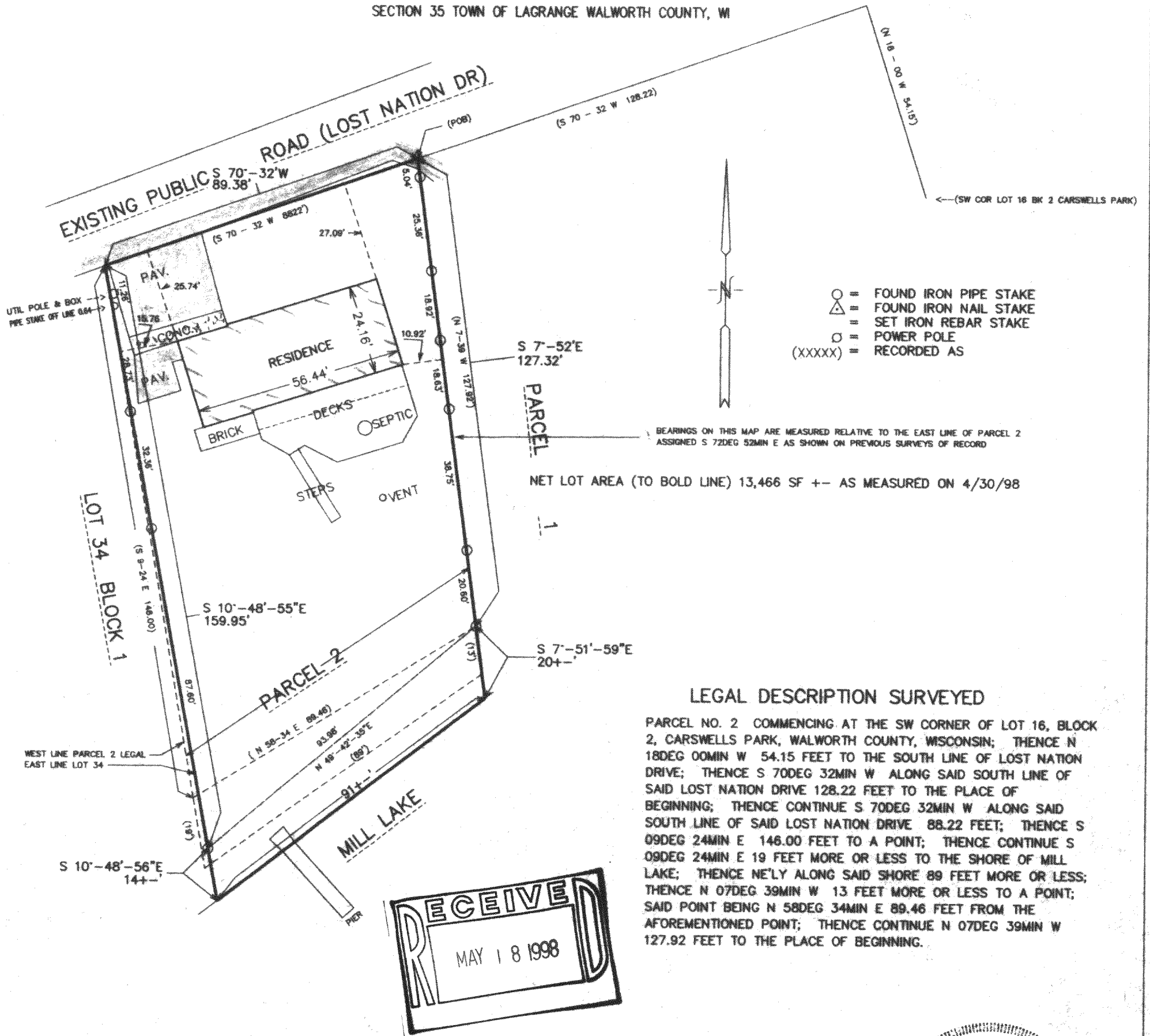

100 90 80 70 60 50 40 30 20 10 0 50 100
MAP SCALE IN FEET ORIGINAL 1" = 30'

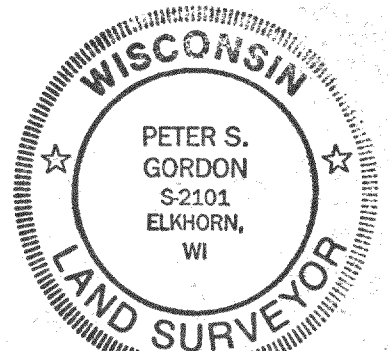

NOTE: COPIES OF THIS MAP TO WHICH THE FOLLOWING CERTIFICATE WILL APPLY ARE BLUE LINE PRINTS SHOWING SURVEYOR'S ORIGINAL SEAL AND SIGNATURE IN BLACK INK. COPIES BY ANY OTHER MEANS MAY HAVE ALTERATIONS WHICH DO NOT REPRESENT THE SURVEYOR'S WORK PRODUCT.

I HEREBY CERTIFY THAT THE ABOVE DESCRIBED PROPERTY HAS BEEN SURVEYED UNDER MY DIRECTION AND THAT THE ABOVE MAP IS A TRUE REPRESENTATION THEREOF AND SHOWS THE SIZE AND LOCATION OF THE PROPERTY AND ITS EXTERIOR BOUNDARIES. THIS SURVEY IS MADE FOR THE USE OF THE PRESENT OWNERS OF THE PROPERTY, AND ALSO THOSE WHO PURCHASE, MORTGAGE, OR GUARANTEE THE TITLE THERETO WITHIN ONE YEAR FROM THE DATE HEREOF.

DATED: 5-7-98

Peter S. Gordon
PETER S. GORDON R.L.S. 2101

WORK ORDERED BY: FRANK THOMAS
1531 FOREST AVENUE
RIVER FOREST, IL 60305

PROJECT 5006

SHEET 1 OF 1

HTL-12A
416-1364